

DEMOCRATIC REPUBLIC OF THE CONGO

KALEHE TERRITORY, SUD-KIVU PROVINCE

IMAGERY ANALYSIS: 09/05/2023 PUBLISHED 10/05/2023 V1

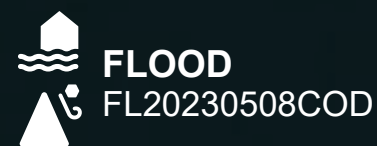
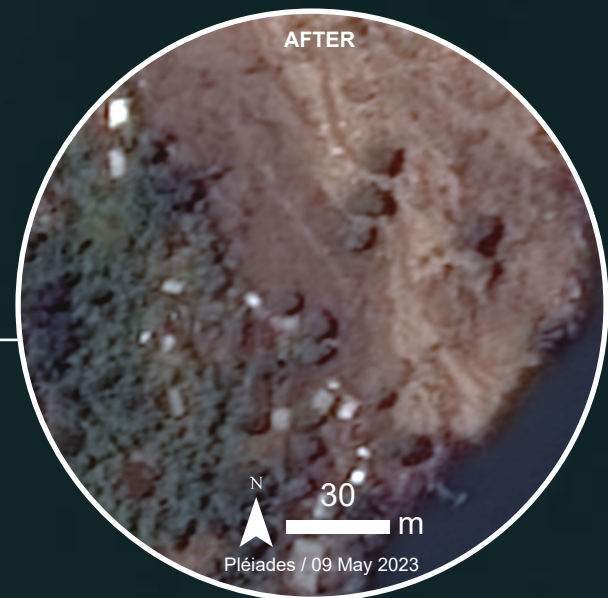
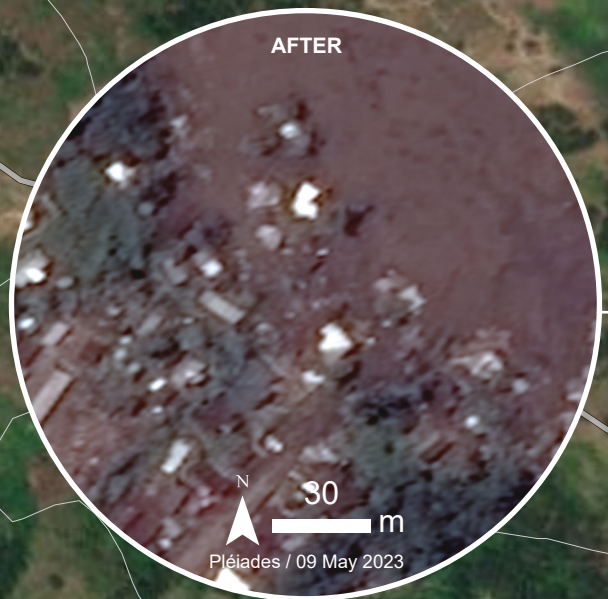

Damage assessment in Chabondo village, Kalehe Territory, Sud-Kivu Province, DR. of the Congo as of 09 May 2023

This map illustrates the potentially damaged structures/buildings affected by landslides in Chabondo village, Kalehe Territory, Sud-Kivu Province, DR. of the Congo as detected from a Pleiades image acquired on the 09th May 2023.

Within the extent of this map, about 516 structures appear to be affected and 28 are potentially affected.

This is a preliminary analysis and has not yet been validated in the field. Please send ground feedback to the United Nations Satellite Centre (UNOSAT).

Legend

- Village
- Affected structure
- Potentially affected structure
- Affected road
- Primary road
- Other road
- 50m topographic contour
- Landslide extent [09 May 2023]

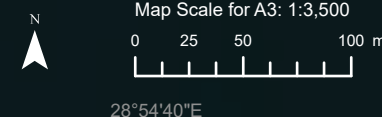

Spatial Reference
Name: WGS 1984 UTM Zone 35S
PCS: WGS 1984 UTM Zone 35S
GCS: GCS WGS 1984
Datum: WGS 1984

Satellite Data (Post): Pléiades
Imagery Date: 09 May 2023
Resolution: 50 cm
Copyright: CNES (2023), distribution Airbus D&S
Source: Airbus DS

Satellite Data (Post): WorldView-2
Imagery Date: 10 April 2023
Resolution: 50 cm
Copyright: © (2023) DigitalGlobe, Inc.
Source: USGS / WorldView-2

Administrative boundaries: UNOCHA
Population data: WorldPop Unconstrained [2020]
Populated place: OpenStreetMap
Road data: OpenStreetMap

Analysis: United Nations Satellite Centre (UNOSAT)
Production: United Nations Satellite Centre (UNOSAT)

The boundaries and names shown, and the designations used on this map do not imply official endorsement or acceptance by the United Nations. The United Nations Satellite Centre - UNOSAT is not responsible for the misuse or misrepresentation of the map.