

UKRAINE

NOVA KAKHOVKA DAM, KHERSONSKA OBLAST

IMAGERY ANALYSIS: 06/06/2023 PUBLISHED 07/06/2023 V1.

ANALYSED AREA ~80km ²	FLOOD EXTENT [6 JUNE 2023] ~5km ²	AFFECTED STRUCTURES 270	POTENTIALLY AFFECTED STRUCTURES 76	AFFECTED ROADS 16 km	DAMAGED HARBOURS 7
-------------------------------------	---	----------------------------	---------------------------------------	-------------------------	-----------------------



FLOOD
FL20230606UKR



Damage assessment around the Nova Kakhovka Dam, Ukraine as of 06 June 2023; 08:07 UTC

This map illustrates satellite-detected flood waters and affected structures next to Nova Kakhovka Dam in Khersonska Oblast (Ukraine) as observed from Skysat image acquired on 6 June 2023 at 08:07 UTC; and a pre-event Worldview-2 image acquired on 5 June 2023. Within the analysed area of 80 km², about 5 km² of land appear to be flooded, 346 structures and 07 harbours are damaged.

This is a preliminary analysis and has not yet been validated in the field. Please send ground feedback to United Nations Satellite Centre (UNOSAT).

Legend

- Damaged dam wall
- Damaged harbour
- City/Town
- Village
- Potentially affected structure
- Affected structure
- Affected road
- Primary road
- Secondary road
- Tertiary road
- Oblast boundary
- Region boundary
- Analysis extent
- Flood extent [06 June 2023, 08:07 UTC]
- Pre-Flood water extent [05 June 2023]

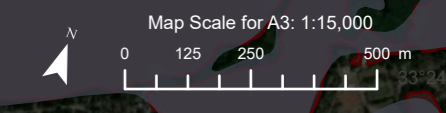

Spatial Reference: Name: WGS 1984 UTM Zone 36N, PCS: WGS 1984 UTM Zone 36N, GCS: GCS WGS 1984, Datum: WGS 1984, Projection: Transverse Mercator

Satellite Imagery (Post-event): Skysat, Imagery Date: 06 June 2023 at 08:07 UTC, Resolution: 50 cm, Copyright: © 2023, Planet Labs PCB, Source: US Department of State, Humanitarian Information Unit, NextView License

Satellite Imagery: WorldView-2, Imagery Date: 05 June 2023 at 09:15 UTC, Resolution: 50 cm, Copyright: © 2023 Maxar, Source: US Department of State, Humanitarian Information Unit, NextView License

Reference water: WorldView-2 /05 June 2023 at 7:54 UTC, Administrative boundaries: State Scientific Production Enterprise "Kartographia", Populated place: OpenStreetMap, Road data: OpenStreetMap, Background: ESRI World Imagery

Analysis: United Nations Satellite Centre (UNOSAT), Production: United Nations Satellite Centre (UNOSAT)

The boundaries and names shown, and the designations used on this map do not imply official endorsement or acceptance by the United Nations. The United Nations Satellite Centre - UNOSAT is not responsible for the misuse or misrepresentation of the map.