

OCCUPIED PALESTINIAN TERRITORY

GAZA GOVERNORATE, GAZA STRIP

IMAGERY ANALYSIS: 10 October 2023 / PUBLISHED: 13 October 2023 / V1



COMPLEX EMERGENCY
CE20231007PSE

AREA OF INTEREST 74km ²	DAMAGED BUILDINGS 741	DAMAGED SCHOOLS 1	DAMAGED HOSPITALS 0
---------------------------------------	--------------------------	----------------------	------------------------



UNOSAT Damage Assessment Overview Map

This map illustrates a satellite-detected damage and destruction to buildings within the area of interest in the Gaza Governorate, Gaza Strip, based on an image collected on 10 October 2023 (partially clouded) when compared to an image collected on 10 May 2023. According to satellite imagery analysis, UNOSAT identified 228 destroyed structure, 148 severely damaged structures and 365 moderately damaged structures, for a total of 741 buildings. The two most affected areas appear to be between Southern Remal and As Sabra neighborhoods (inset 1), and on the western outskirts of the Old City, north of At Turukman neighborhood. Among the affected structures, UNOSAT identified one school compound, namely the Omar Bin Abd Alaz school, visibly destroyed (see inset 2). This is a preliminary analysis and has not yet been validated in the field.

Legend

- Neighborhood point
- Primary road
- Secondary road
- Armistice demarcation line
- Governorate boundary
- Damage assessment**
- Destroyed
- Severe damage
- Moderate damage
- School - damaged

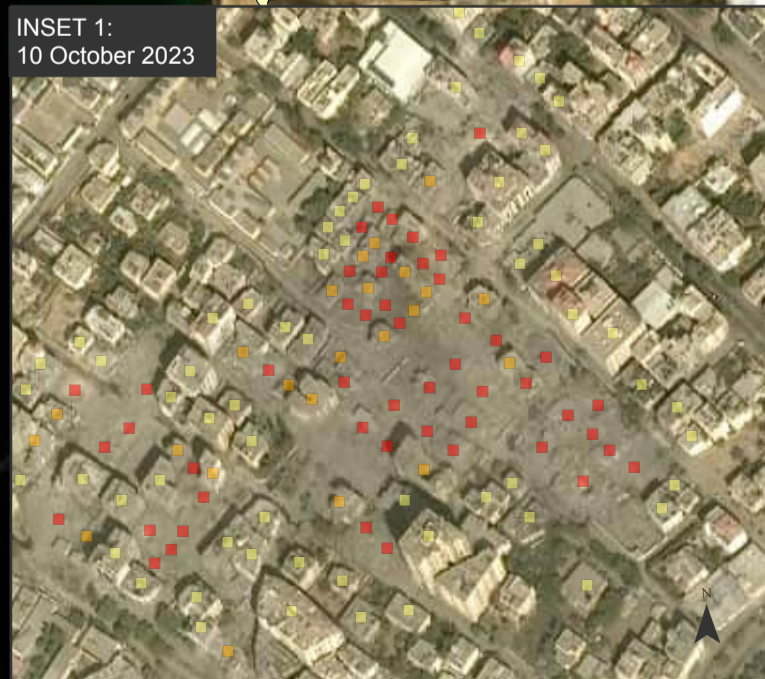

INSET 1:
10 October 2023



INSET 2:
10 October 2023

Spatial Reference
Name: WGS 1984 UTM Zone 36N
PCS: WGS 1984 UTM Zone 36N
GCS: GCS WGS 1984
Datum: WGS 1984

Satellite data (1): WorldView-2
Imagery date: 10 October 2023
Resolution: 50 cm
Copyright: © Maxar 2023
Source: US Department of State, Humanitarian Information Unit, NextView License

Satellite Data (2): WorldView-2
Imagery Dates: 10 May 2023
Resolution: 50 cm
Copyright: © Maxar 2023
Source: US Department of State, Humanitarian Information Unit, NextView License

Boundaries: OCHA oPt
Schools and Hospitals: OCHA oPt
Roads: OSM
Analysis: UNITAR-UNOAT
Product: UNITAR-UNOSAT

Map scale for A3: 1:35,000
0 0.25 0.5 1 KM