

# OCCUPIED PALESTINIAN TERRITORY

## NORTH GAZA GOVERNORATE, GAZA STRIP

IMAGERY ANALYSIS: 15 October 2023 / PUBLISHED: 18 October 2023 / V1

|  |                                   |                              |                                |
|--|-----------------------------------|------------------------------|--------------------------------|
| <p>AREA OF INTEREST<br/>61km<sup>2</sup></p> | <p>DAMAGED BUILDINGS<br/>5264</p> | <p>DAMAGED SCHOOLS<br/>1</p> | <p>DAMAGED HOSPITALS<br/>0</p> |
|--|-----------------------------------|------------------------------|--------------------------------|



**COMPLEX EMERGENCY**  
CE20231007PSE



### UNOSAT Damage Assessment Overview Map

This map illustrates a satellite-detected damage and destruction to buildings within the area of interest in the North Gaza Governorate, Gaza Strip, based on an image collected on 15 October 2023 when compared to images collected on 1 May 2023, 10 May 2023, and 18 September 2023. According to satellite imagery analysis, UNOSAT identified 927 destroyed structures and 3121 moderately damaged structures, for a total of 5264 buildings. This corresponds to around 15% of the total structures in the North Gaza Governorate. One of the most affected area appears to be the one between Al Farata and Hai Abu Ghazala neighborhoods (inset 1). Among the affected structures, UNOSAT identified one school compound, namely the Beit Hanoun school, which eastern wing got severely damaged. Additionally, UNOSAT identified 271 affected road sections, either by impact craters or by debris. This is a preliminary analysis and has not yet been validated in the field.

The boundaries and names shown and the designations used on this map do not imply official endorsement or acceptance by the United Nations.

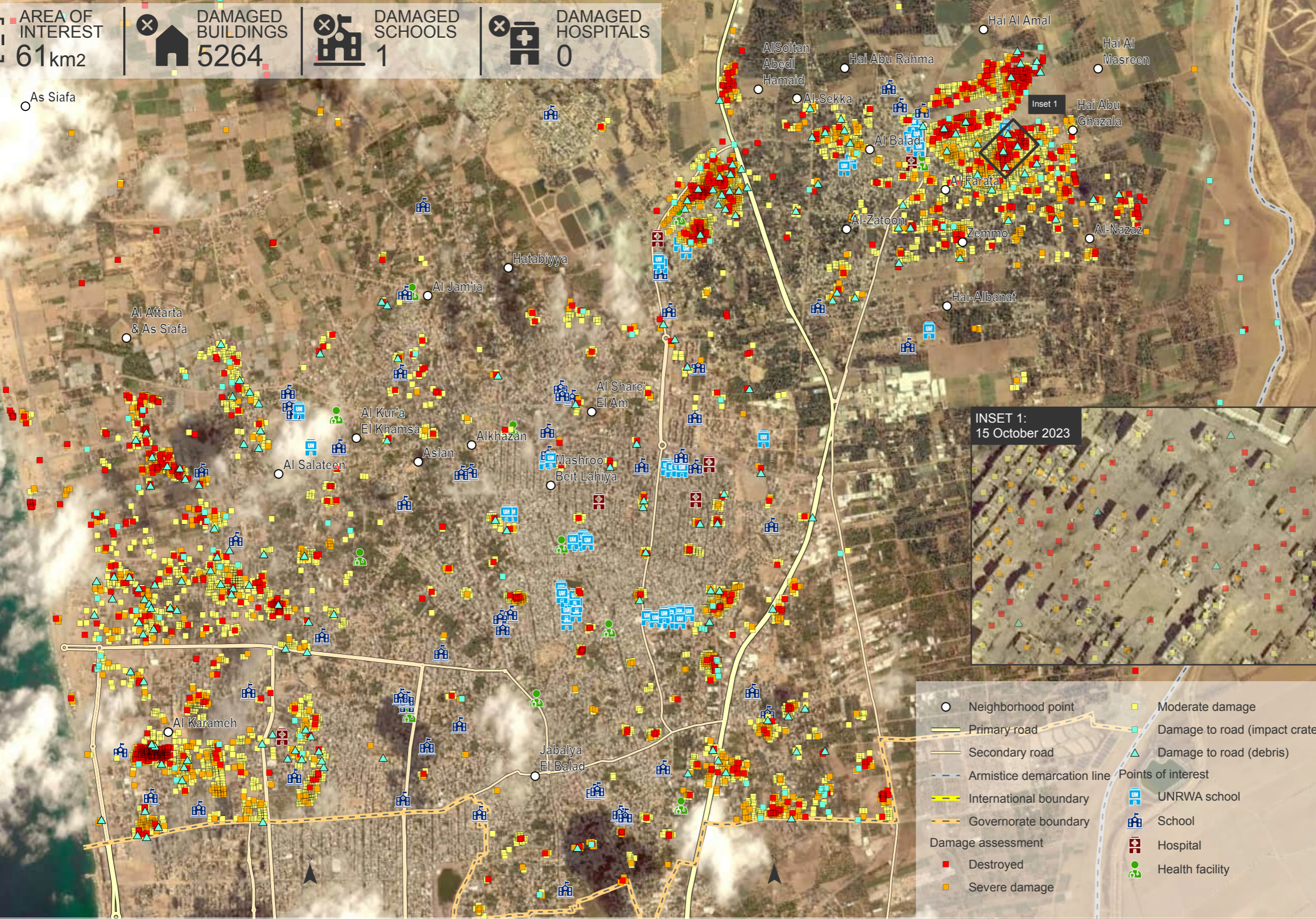

|  |   |   |
|--|---|---|
| <ul style="list-style-type: none"> <li> Neighborhood point</li> <li> Primary road</li> <li> Secondary road</li> <li> Armistice demarcation line</li> <li> International boundary</li> <li> Governorate boundary</li> </ul> | <ul style="list-style-type: none"> <li> Destroyed</li> <li> Severe damage</li> <li> Moderate damage</li> <li> Damage to road (impact crater)</li> <li> Damage to road (debris)</li> </ul> | <ul style="list-style-type: none"> <li> UNRWA school</li> <li> School</li> <li> Hospital</li> <li> Health facility</li> </ul> |
|--|---|---|

Spatial Reference  
Name: WGS 1984 UTM Zone 36N  
PCS: WGS 1984 UTM Zone 36N  
GCS: GCS WGS 1984  
Datum: WGS 1984

Satellite Imagery (1): WorldView-2  
Imagery Date: 15 October 2023  
Resolution: 50 cm  
Copyright: © Maxar 2023  
Source: Department of State, Humanitarian Information Unit

Satellite Imagery (2): WorldView-2  
Imagery Date: 10 May 2023, 18 September 2023  
Resolution: 50 cm  
Copyright: © Maxar 2023  
Source: Department of State, Humanitarian Information Unit

Satellite Imagery (3): WorldView-3  
Imagery Date: 1 May 2023  
Resolution: 30 cm  
Copyright: © Maxar 2023  
Source: Department of State, Humanitarian Information Unit

Boundaries: OCHA oPt  
Schools and Hospitals: OCHA oPt  
Roads: OSM  
Analysis: UNOSAT  
Product: UNOSAT

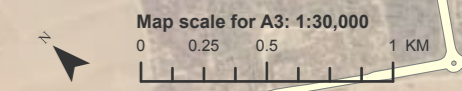

# OCCUPIED PALESTINIAN TERRITORY

## NORTH GAZA GOVERNORATE, GAZA STRIP

IMAGERY ANALYSIS: 15 October 2023 / PUBLISHED: 18 October 2023 / V1

|  |                                   |                              |                                |
|--|-----------------------------------|------------------------------|--------------------------------|
| <p>AREA OF INTEREST<br/>61km<sup>2</sup></p> | <p>DAMAGED BUILDINGS<br/>5264</p> | <p>DAMAGED SCHOOLS<br/>1</p> | <p>DAMAGED HOSPITALS<br/>0</p> |
|--|-----------------------------------|------------------------------|--------------------------------|



**COMPLEX EMERGENCY**  
CE20231007PSE



### UNOSAT Damage Assessment Overview Map

This map illustrates a satellite-detected damage and destruction to buildings within the area of interest in the North Gaza Governorate, Gaza Strip, based on an image collected on 15 October 2023 when compared to images collected on 1 May 2023, 10 May 2023, and 18 September 2023. According to satellite imagery analysis, UNOSAT identified 927 destroyed structures, 1216 severely damaged structures and 3121 moderately damaged structures, for a total of 5264 buildings. This corresponds to around 15% of the total structures in the North Gaza Governorate. One of the most affected area appears to be the one between Al Farata and Hai Abu Ghazala neighborhoods (inset 1). Among the affected structures, UNOSAT identified one school compound, namely the Beit Hanoun school, which eastern wing got severely damaged. Additionally, UNOSAT identified 271 affected road sections, either by impact craters or by debris. This is a preliminary analysis and has not yet been validated in the field.

The boundaries and names shown and the designations used on this map do not imply official endorsement or acceptance by the United Nations.

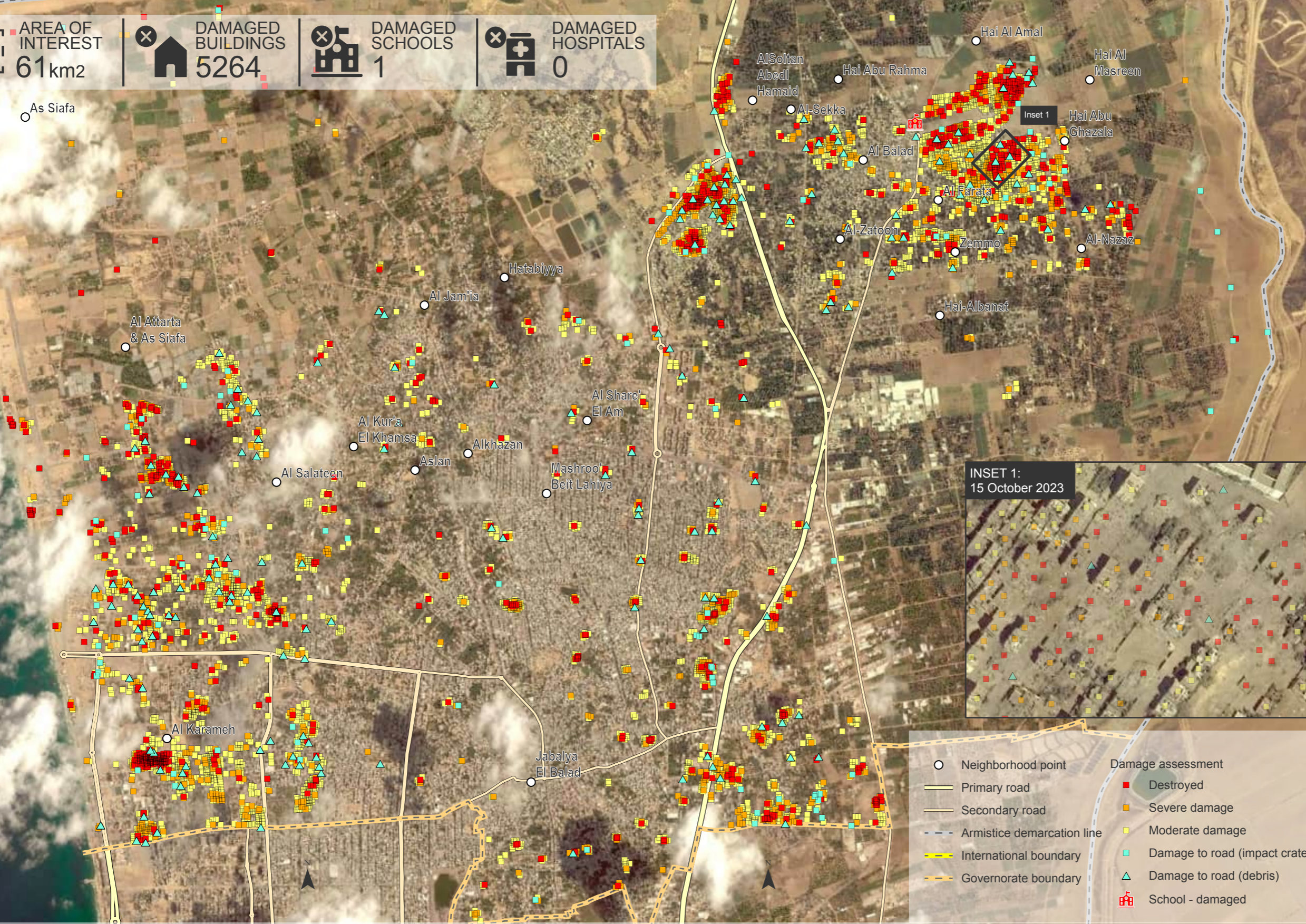

|  |   |
|--|---|
| <ul style="list-style-type: none"> <li> Neighborhood point</li> <li> Primary road</li> <li> Secondary road</li> <li> Armistice demarcation line</li> <li> International boundary</li> <li> Governorate boundary</li> </ul> | <p>Damage assessment</p> <ul style="list-style-type: none"> <li> Destroyed</li> <li> Severe damage</li> <li> Moderate damage</li> <li> Damage to road (impact crater)</li> <li> Damage to road (debris)</li> <li> School - damaged</li> </ul> |
|--|---|

Spatial Reference  
Name: WGS 1984 UTM Zone 36N  
PCS: WGS 1984 UTM Zone 36N  
GCS: GCS WGS 1984  
Datum: WGS 1984

Satellite Imagery (1): WorldView-2  
Imagery Date: 15 October 2023  
Resolution: 50 cm  
Copyright: © Maxar 2023  
Source: Department of State, Humanitarian Information Unit, USG Plus License

Satellite Imagery (2): WorldView-2  
Imagery Date: 10 May 2023, 18 September 2023  
Resolution: 50 cm  
Copyright: © Maxar 2023  
Source: Department of State, Humanitarian Information Unit, USG Plus License

Satellite Imagery (3): WorldView-3  
Imagery Date: 1 May 2023  
Resolution: 30 cm  
Copyright: © Maxar 2023  
Source: Department of State, Humanitarian Information Unit, USG Plus License

Boundaries: OCHA oPt  
Schools and Hospitals: OCHA oPt  
Roads: OSM  
Analysis: UNOSAT  
Product: UNOSAT

Map scale for A3: 1:30,000  
0 0.25 0.5 1 KM