

INDONESIA

JAWA TENGAH PROVINCE

IMAGERY ANALYSIS: 19/03/2024 PUBLISHED 26/03/2024 V1

<p>ANALYSED AREA ~4,400km²</p>	<p>FLOOD EXTENT [19 MAR. 2024] ~320km²</p>	<p>POTENTIALLY AFFECTED CROPLAND [19 MAR. 2024] ~290km²</p>	<p>POPULATION POTENTIALLY EXPOSED [19 MAR. 2024] ~320,000</p>
	<p>FLOOD EXTENT [15 MAR. 2024] ~390km²</p>	<p>POTENTIALLY AFFECTED CROPLAND [15 MAR. 2024] ~350km²</p>	<p>POPULATION POTENTIALLY EXPOSED [15 MAR. 2024] ~400,000</p>

FLOOD
FL20240326IDN

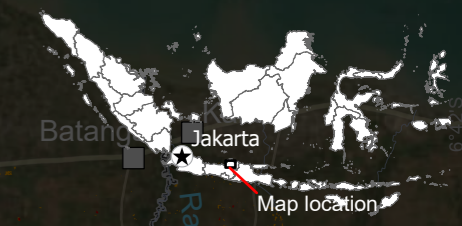

Satellite detected water extent over Jawa Tengah Province, Indonesia as of 19 Mar. 2024

This map illustrates satellite-detected surface waters in Jawa Tengah Province, Indonesia, as observed from a Sentinel-1 image acquired on 19 March 2024 at 17:58 local time (10:58 UTC). Within the analysed area of about 4,400 km², a total of about 320 km² of land appears to be flooded, receding of about 70 km² compared to 15 March 2024.

This is a preliminary analysis and has not yet been validated in the field. Please send ground feedback to the United Nations Satellite Centre (UNOSAT).

Important note: Flood analysis from radar images may underestimate the presence of standing waters in built-up areas and densely vegetated areas due to backscattering properties of the radar signal.

- Legend**
- City/Town
 - River
 - Motorway
 - Primary road
 - Secondary road
 - District boundary
 - Satellite detected water extent [19 Mar. 2024]
 - Satellite detected water extent [15 Mar. 2024]

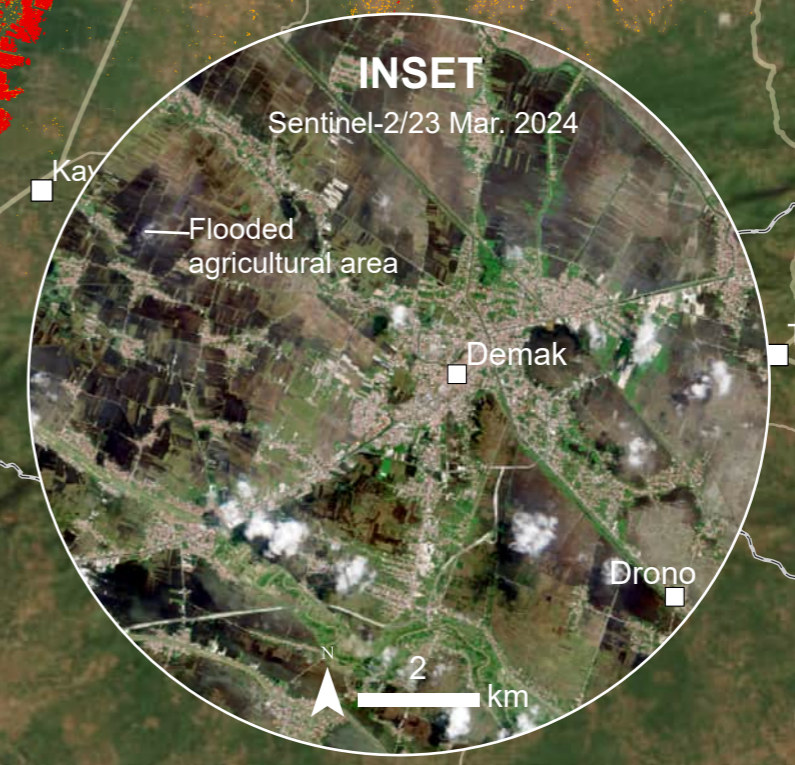

See inset for close up view

JAWA TENGAH

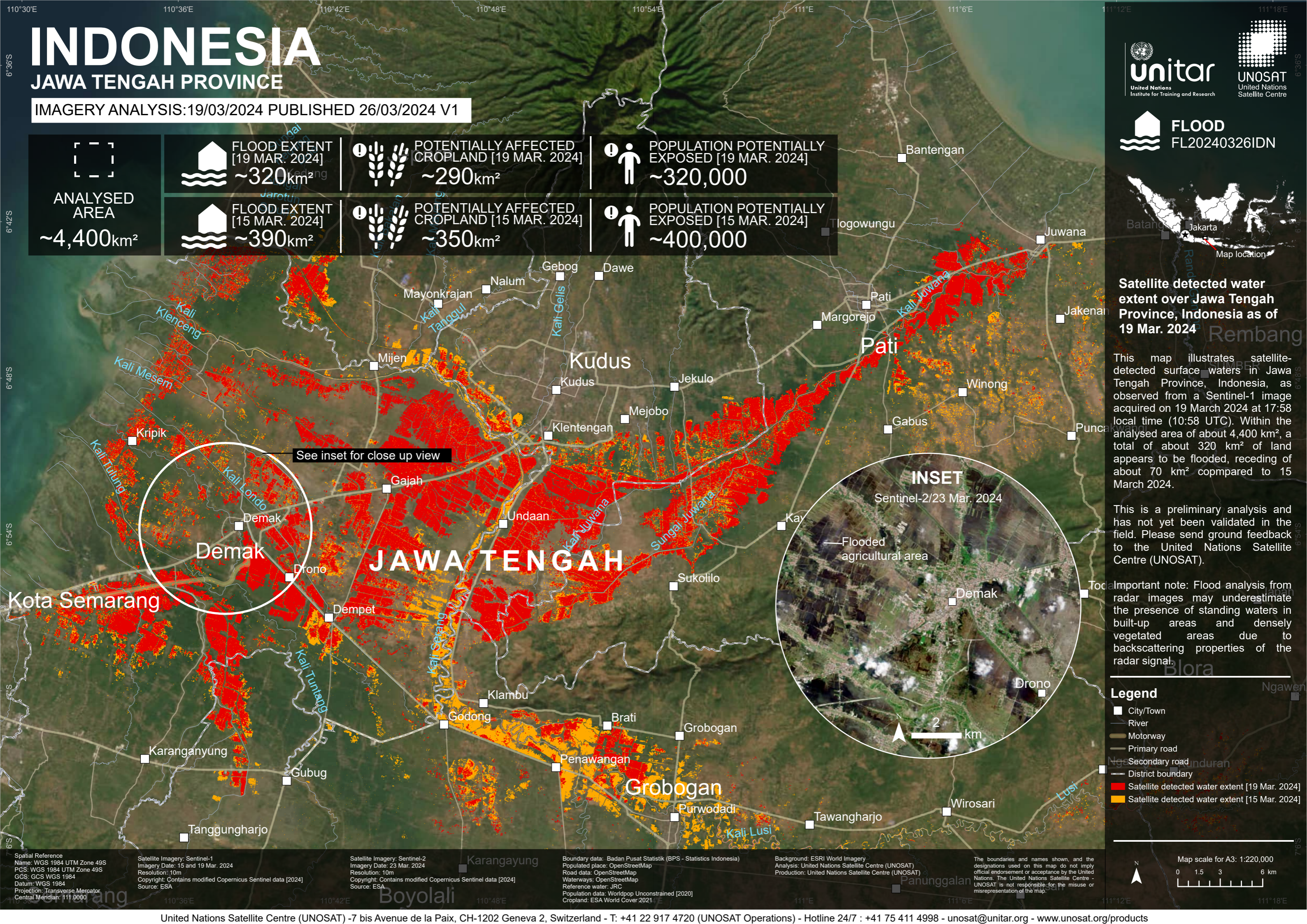

Spatial Reference Name: WGS 1984 UTM Zone 49S
 Imagery Date: 15 and 19 Mar. 2024
 Resolution: 10m
 Copyright: Contains modified Copernicus Sentinel data [2024]
 Source: ESA

Satellite Imagery: Sentinel-2
 Imagery Date: 23 Mar. 2024
 Resolution: 10m
 Copyright: Contains modified Copernicus Sentinel data [2024]
 Source: ESA

Boundary data: Badan Pusat Statistik (BPS - Statistics Indonesia)
 Populated place: OpenStreetMap
 Road data: OpenStreetMap
 Waterways: OpenStreetMap
 Reference water: JRC
 Population data: Worldpop Unconstrained [2020]
 Cropland: ESA World Cover 2021

Background: ESRI World Imagery
 Analysis: United Nations Satellite Centre (UNOSAT)
 Production: United Nations Satellite Centre (UNOSAT)

The boundaries and names shown, and the designations used on this map do not imply official endorsement or acceptance by the United Nations. The United Nations Satellite Centre - UNOSAT is not responsible for the misuse or misrepresentation of the map.