

# KENYA

## NAIROBI AND MACHAKOS COUNTY

IMAGERY ANALYSIS: 01/05/2024 PUBLISHED 09/05/2024 V1.

ANALYSED AREA ~140km <sup>2</sup>	FLOOD EXTENT ~22km <sup>2</sup>
AFFECTED STRUCTURES 4,246	AFFECTED ROADS 94 km

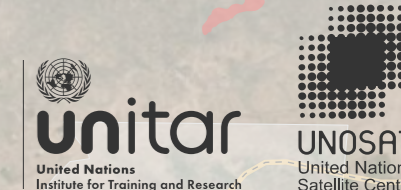
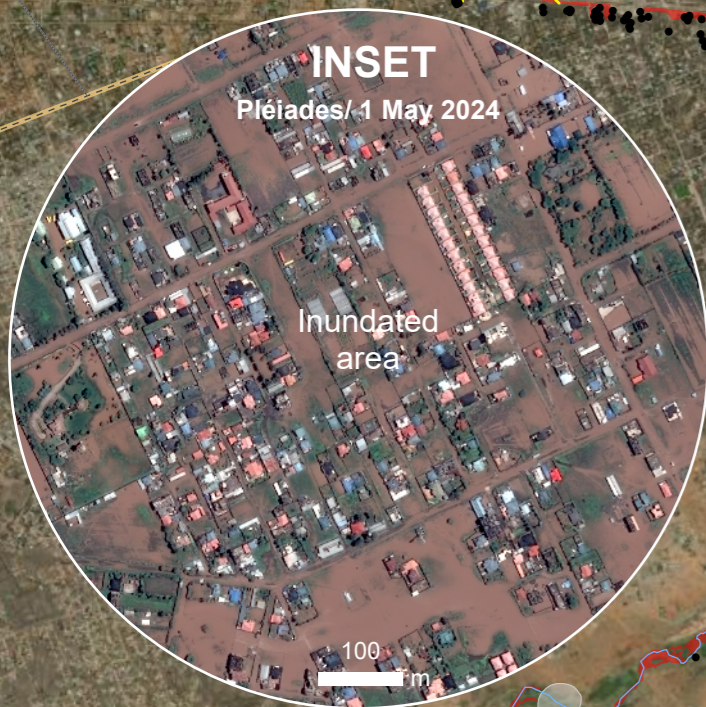

**FLOOD**  
FL20240426KEN

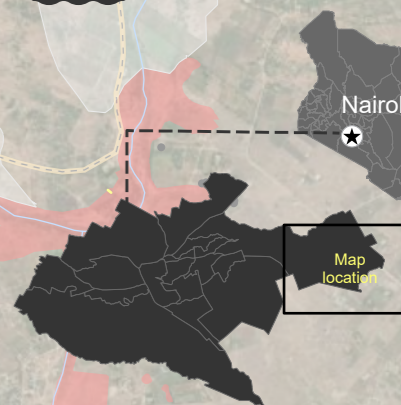

### Flood impact analysis in Nairobi and Machakos County, Kenya as of 1 May 2024

This map illustrates satellite-detected surface waters in Nairobi and Machakos County, Kenya, as observed from a Pléiades image acquired on 1 May 2024 at 11:06 local time (08:06 UTC). Within the analyzed area, about 22 km<sup>2</sup> of land appears to be flooded. UNITAR-UNOSAT identified 4,246 affected structures, about 94 km of affected roads.

This is a preliminary analysis and has not yet been validated in the field. Please send ground feedback to the United Nations Satellite Centre (UNOSAT).

#### Legend

- ★ Capital city
- Affected structure
- County boundary
- Sub-county boundary
- River
- Affected road
- ☁ Cloud obstruction
- Satellite detected water [1 May 2024]

Spatial Reference  
Name: WGS 1984 UTM Zone 37S  
PCS: WGS 1984 UTM Zone 37S  
GCS: GCS WGS 1984  
Datum: WGS 1984

Satellite Data : Pléiades  
Imagery Dates: 1 May 2024  
Resolution: 50 cm  
Copyright: © CNES 2024  
Source: Airbus Defence and Space

Boundary data: IECB  
Building footprint: OpenStreetMap  
Waterways: OpenStreetMap  
Road data: OpenStreetMap  
Populated place: OpenStreetMap  
Background: ESRI Basemap

Analysis: United Nations Satellite Centre (UNOSAT)  
Production: United Nations Satellite Centre (UNOSAT)

The boundaries and names shown, and the designations used on this map do not imply official endorsement or acceptance by the United Nations. The United Nations Satellite Centre - UNOSAT is not responsible for the misuse or misrepresentation of the map.

