

OCCUPIED PALESTINIAN TERRITORY

GAZA STRIP

IMAGERY ANALYSIS: 03 May 2024 / PUBLISHED: 31 May 2024 / V1



COMPLEX EMERGENCY
CE20231007PSE

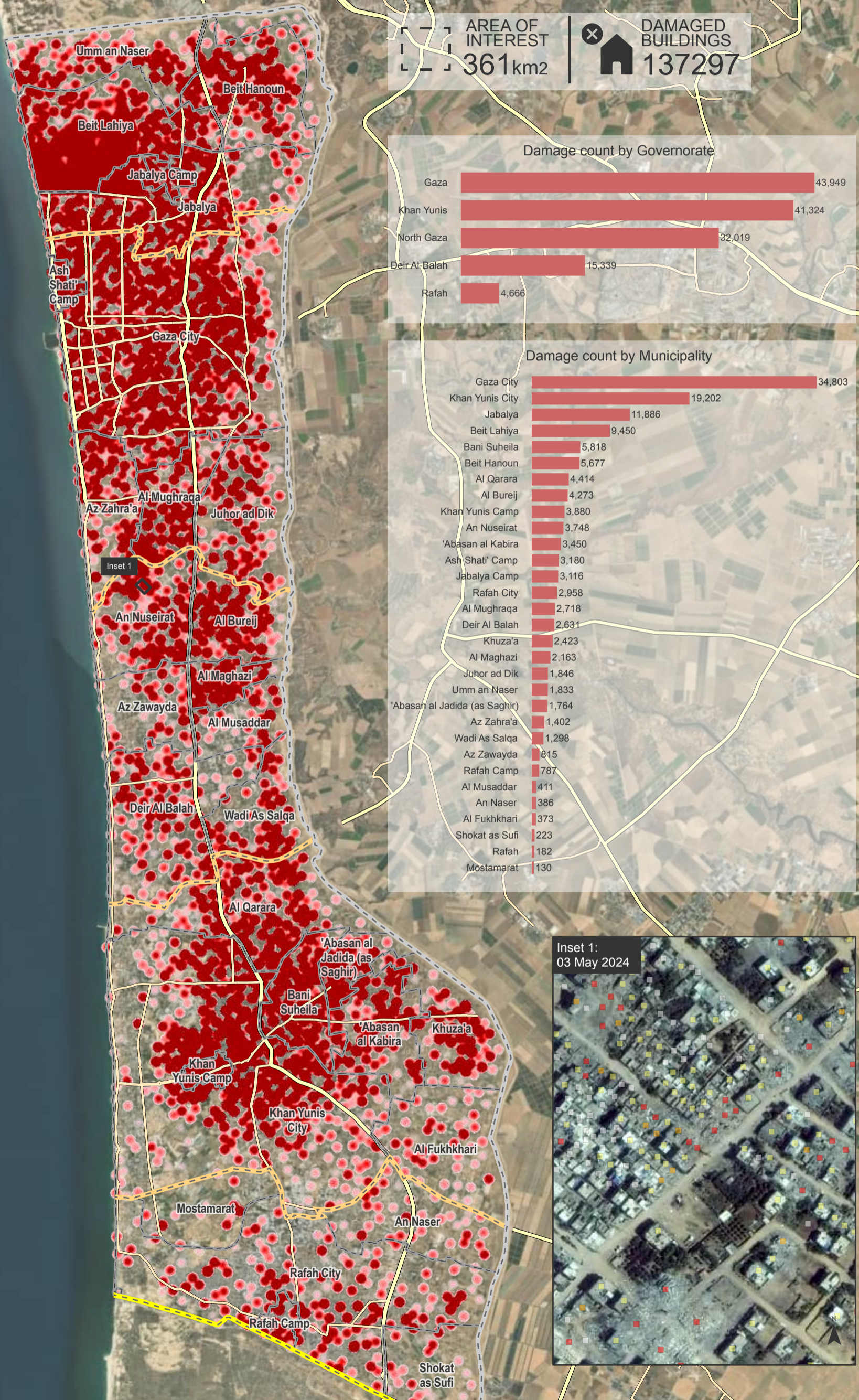

AREA OF INTEREST
361 km²

DAMAGED BUILDINGS
137,297

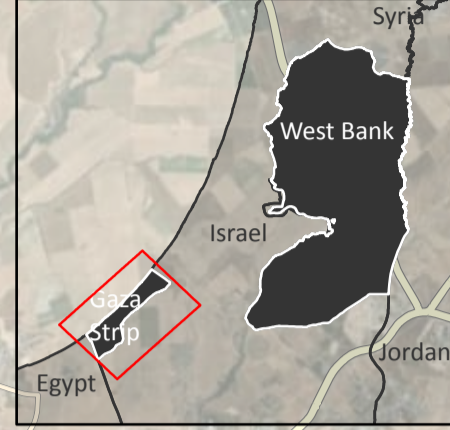
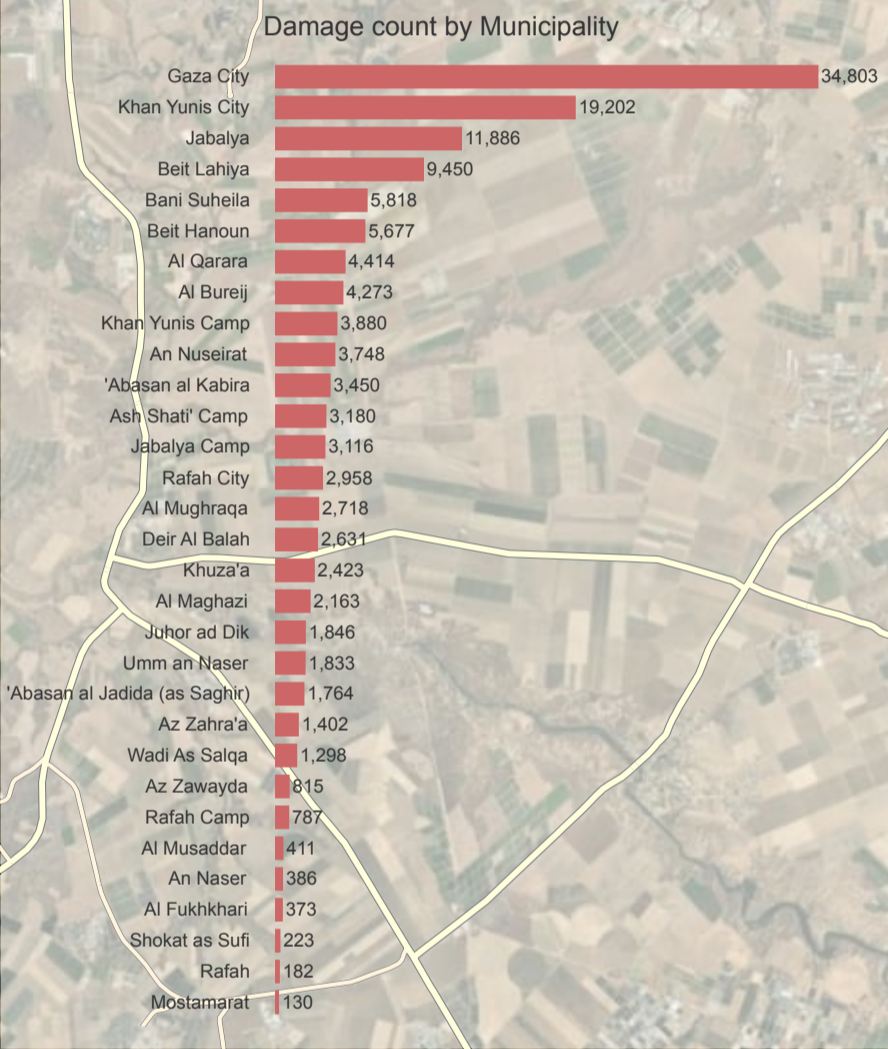
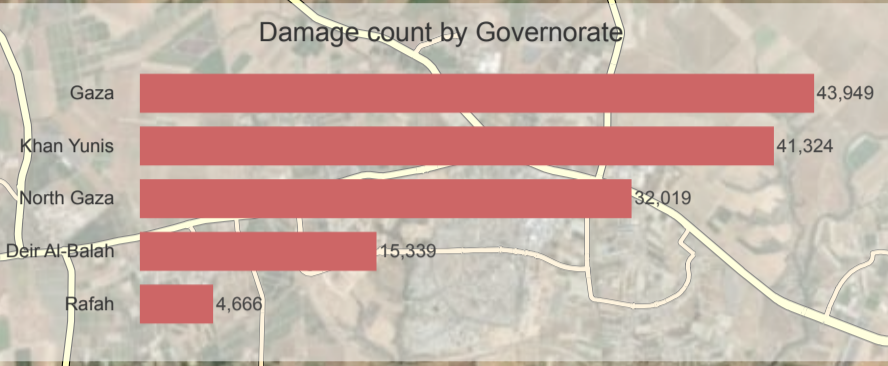

UNOSAT Damage Assessment Overview Map

This map illustrates a satellite imagery based comprehensive assessment of damage and destruction to structures within the area of interest in the Gaza Strip, Occupied Palestinian Territory, based on images collected on 1 May 2023, 10 May 2023, 18 September 2023, 15 October 2023, 7 November 2023, 26 November 2023, 6-7 January 2024, 29 February 2024, and 31 March - 1 April 2024. According to satellite imagery analysis, UNOSAT identified 36,591 destroyed structures, 16,513 severely damaged structures, 47,368 moderately damaged structures, and 36,825 possibly damaged structures for a total of 137,297 structures. These correspond to around 55% of the total structures in the Gaza Strip and a total of 135,142 estimated damaged housing units. The governorates of Deir Al-Balah and Gaza have experienced the highest rise in damage compared to the 1 April 2024 analysis, with 2,613 new structures damaged in Deir Al-Balah and 2,368 in Gaza. Within Deir Al-Balah, An Nuseirat municipality had the highest number of newly damaged structures, totaling 1,216. This is a preliminary analysis and has not yet been validated in the field.



Legend

- Primary road
- Secondary road
- Armistice Demarcation Line
- International boundary
- Governorate boundary
- Municipality boundary

Damage density

- Sparse
- Dense

Damage assessment

- Destroyed
- Severely damaged
- Moderately damaged
- Possibly damaged

The boundaries and names shown and the designations used on this map do not imply official endorsement or acceptance by the United Nations.